

1 CUMBERLAND HIGHWAY ELEVATION  
1 : 250

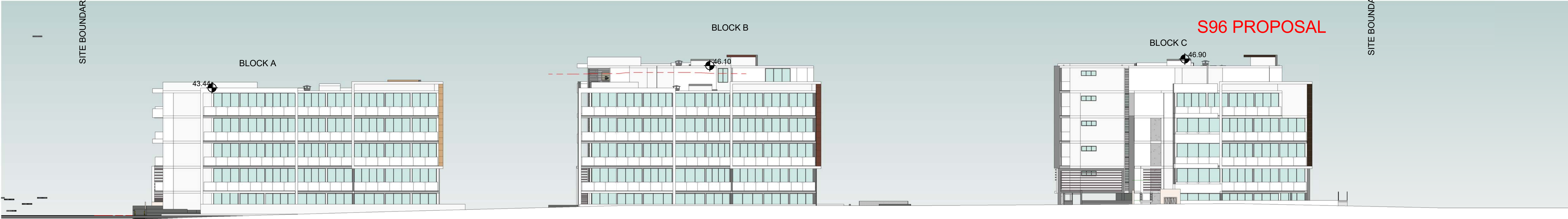
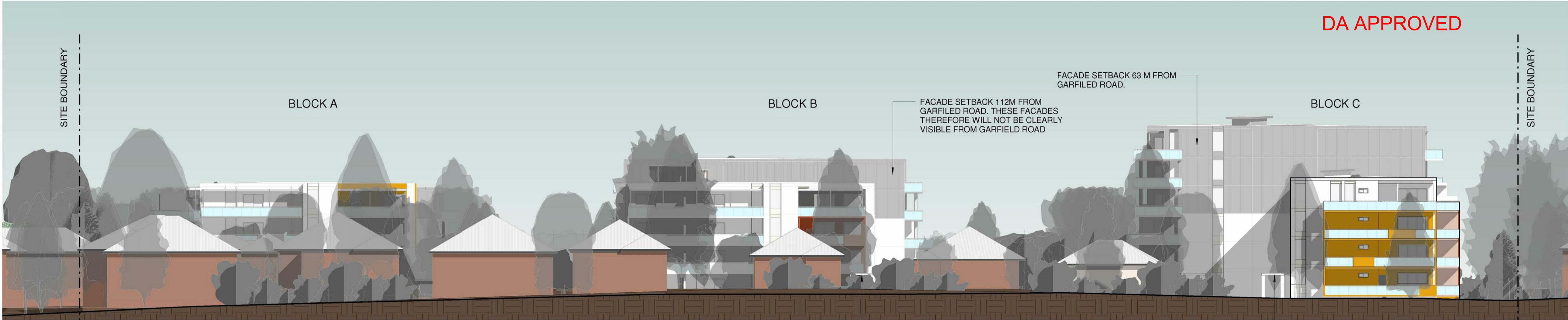

2 GARFIELD STREET  
1 : 250

REV	DATE	DESCRIPTION	BY

GENERAL NOTES:

THIS DRAWING IS THE EXCLUSIVE PROPERTY OF THE DEVELOPER & THE REPRODUCTION OF ANY PART WITHOUT THE PRIOR WRITTEN CONSENT OF THE DEVELOPER IS A VIOLATION OF APPLICABLE LAWS. IN NO EVENT SHALL THE DEVELOPER BE HELD LIABLE FOR SPECIAL, COLLATERAL, INCIDENTAL OR CONSEQUENTIAL LIABILITY IN CONNECTION WITH THE USE OF THIS DIGITAL DATA ONCE RELEASED FROM THE DEVELOPER'S OFFICE. THIS DRAWING IS TO BE READ & UNDERSTOOD IN CONJUNCTION WITH THE STRUCTURAL, MECHANICAL, ELECTRICAL & / OR ANY OTHER CONSULTANT'S DOCUMENTATION AS MAY BE APPLICABLE TO THE PROJECT PRIOR TO THE START OF ANY WORKS AND FOR ITS DURATION.

NORTH:

02 9636 2465 | 02 9688 4762 | www.bathla.com.au

**The Bathla Group**

137 Gilba Road, Girraween NSW 2145  
PO Box 270, Wentworthville NSW 2145

Connect with us

“Building dreams together.”

PROJECT:

**GARFIELD STREET**  
31, 33 & 37B Garfield Street,  
Wentworthville

DRAWING TITLE:

**NOTIFICATION PLAN**

PROJECT No.	DATE:	DRAWING No.	REV:
-	29/11/17	2	-
DRAWN BY: Author	SCALE: 1 : 250	ISSUED BY:	

C:\Users\divya\Documents\Garfield St 31-37B Basement\_SF\_V16\_divya.rvt

S96 ISSUE



APPROVED DA SITE PLAN

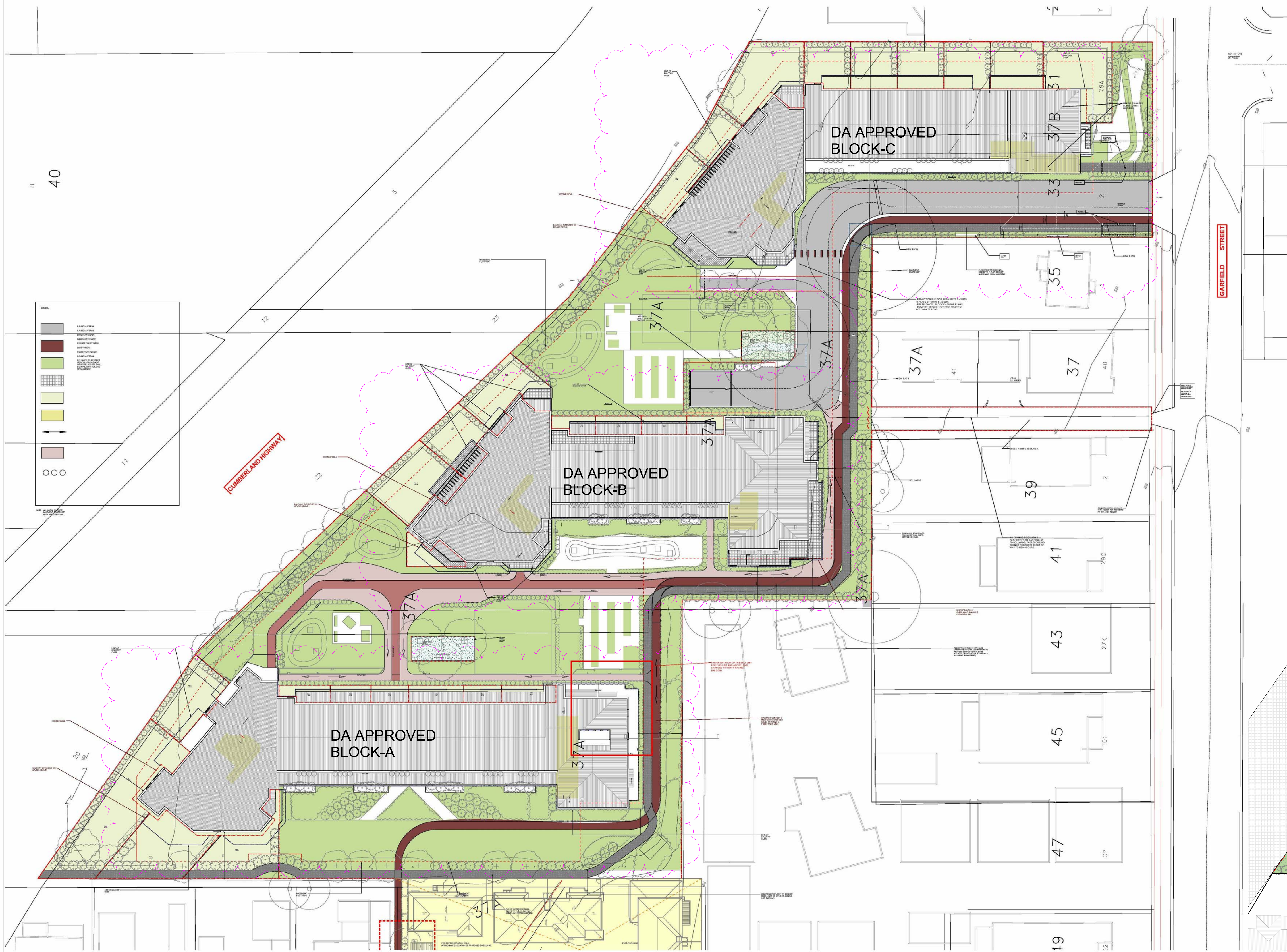

PROPOSED SECTION 96 - AMENDMENT SITE PLAN



ISSUE	DATE	ISSUED FOR S96	REVISION	BY
ROT	28/11/17	ISSUED FOR S96		

DO NOT SCALE  
USE FIGURED DIMENSIONS AT ALL TIMES. IF IN DOUBT CHECK WITH THE BUILDER CONTRACTORS TO CHECK AND VERIFY ALL LEVELS, SLOPES AND DIMENSIONS ON SITE AND SHALL REPORT ANY DISCREPANCIES OR OMISSIONS TO THE BUILDER PRIOR TO COMMENCEMENT OF WORK AND DURING THE CONSTRUCTION PHASE.

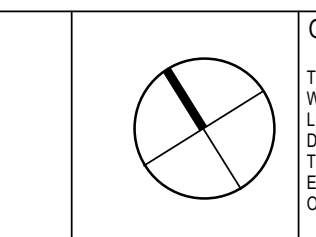

GENERAL NOTES:  
THIS DRAWING IS THE EXCLUSIVE PROPERTY OF THE DEVELOPER AND THE REPRODUCTION OF ANY PART WITHOUT THE PRIOR WRITTEN CONSENT OF THE DEVELOPER IS A VIOLATION OF APPLICABLE LAWS. IN NO EVENT SHALL THE DEVELOPER BE HELD LIABLE FOR SPECIAL, CONSEQUENTIAL, INCIDENTAL OR CONSEQUENTIAL LIABILITY IN CONNECTION WITH THE USE OF THIS DRAWING. DRAWINGS RELEASED FROM THE DEVELOPER'S OFFICE. THIS DRAWING IS TO BE READ & UNDERSTOOD IN CONJUNCTION WITH THE STRUCTURAL, MECHANICAL, ELECTRICAL & OR ANY OTHER CONSULTANT'S DOCUMENTATION AS MAY BE APPLICABLE TO THE PROJECT PRIOR TO THE START OF ANY WORKS AND FOR ITS DURATION.



PROJECT:  
**GARFIELD STREET**  
31, 33 & 37B Garfield Street,  
Wentworthville

DRAWING TITLE:  
**NOTIFICATION PLAN**

PROJECT NO.	DATE	DRAWING NO.	REV.
DS	28/11/17		R01

C:\Users\droya\Documents\Garfield St 31-37B Basement\_SF\_V18.dwg  
22/01/2018 11:36:03 AM